THE FLAME
Newspaper of the National Front
FOR TRUTH, HONESTY & JUSTICE
ISSN: 1460 - 1184
2005/No. 1
Issue 25
NO SURRENDER
60p
Where Sold

IRAQ AND A SHAMEFUL BETRAYAL OF BRITISH TROOPS

Britain was dragged into the bloody conflict in Iraq by a self-serving clandestine group who have no connection to the majority of British voters.

They falsified information in the hope of bamboozling the public into accepting that their action was in some way lawful, something they never achieved. Even after it was proven that their so-called evidence was no more than a pack of lies no apology was forthcoming and there is certainly no intention by New Labour to abandon George Bush.

Servicemen are not in a position to make demands on those who send them into battle, but enough families who have lost sons in Iraq for no good purpose have asked Tony Blair to pull our troops out. Throughout the conflict there has been a stark contrast in government attitudes towards our own servicemen who have, ill equipped, had to face constant danger, while many illegal immigrants have been handed thousands of pounds in compensation for perceived hurt feelings.

There has been little news coverage of the military personnel who have been killed and seriously wounded in Iraq, while every trivial excuse to expose so called white racism is broadcast almost constantly.

Stalinist-style totalitarian measures are being introduced, we are told, to counter a terrorist threat from Muslim extremists. We should not overlook the fact that a deep hatred of the West has been generated in our name by George Bush and his crazy war hawks, aided and abetted by puppet Tony Blair and probably no more than a dozen fanatics who pull his strings.

Arabs have rightly become furious over the bombing, killing and destruction of their land. Muslim leaders have been further incensed by Americans insisting that their so-called "Democratic" system is superior. This is regarded as an insult by most Muslims who view America as immoral, decadent, degenerate and corrupt.

Before the recent American intervention in the Middle East, Arabs had become content to look after their own affairs and remain within their borders. Now that Muslims have been stirred to a worldwide crusade they pose a threat to virtually every Christian nation. We would do well to note that throughout the ages, devastation has been caused when fanatics have set about saving people from their own ignorance and folly.

Marc's mother was one of the many thousands who have asked Tony Blair to pull our troops out.

Marc Ferns was killed on 12 August 2004 in an improvised explosive device attack in Basrah

The deliberate killing of those, described by the White House as insurgents, and the innocents killed alongside them, has caused a rapid increase in the numbers flocking to join terrorist organisations.

Not wanting to miss an opportunity to put British lives further at risk, haters of the white race who dictate government policy encouraged a steady stream of Muslims to settle in Britain. Unchecked and uncounted, they have merged in with the rest of the millions who have no right to be here.

Among the millions of aliens living amongst us there are hundreds of known terrorists whom Parliament has the gall to refer to as prized, British citizens. What madness!

The only asylum we need in Britain is a lunatic asylum where we can intern our Members of Parliament.

CHURCHMEN CREATING RACIAL STRIFE

We expect the Church to guard our nation against assaults from anti-Christ Communists, but only too often we find our church leaders in league with the devil.

During October at St Mathew's Church of England church, in Brixton Hill, members of the Socialist Workers Party, who meet regularly at this venue, showed the film "MAYDAY" which is a glorification of the "Black Panthers".

The black panthers are a pushy, black supremacist group who are active in America. Communists and wealthy financiers have funded and promoted such groups in a bid to create racial-strife and killings.

Weyman Bennett, Socialist Worker, Anti Nazi League, failed Socialist alliance candidate now touting the anti democratic UAF (Unite against fascism)

The audience were told by Weyman Bennett, the main organiser of the event, who is also a prominent member of the Anti Nazi League and UAF (Unite against fascism), that the main aim of the Black Panther movement is power to determine the destiny of their oppressed people.

The blacks we are told will not be free until they are able to determine their own destinies in their own communities by fully-controlling the institutions which govern them.

The National Front supports all racial nationalists in their own countries, whatever their race, creed or colour.

However, we are continually annoyed by politically active blacks in Britain, forever telling us what we should be doing in our own country and demanding that we put ourselves out even further to accommodate them.

If they are so cock-sure of themselves why do they not put their theories into practice in Africa?

Mohammed Ali, is one of many who has proposed racial segregation as the only way which will allow blacks and whites to live in peace.

We would have thought that returning to Africa and constructing the kind of lifestyle they dream about, would be the obvious thing for capable blacks to do.

While Parliament continues to hand generous welfare payments to so-called immigrants, and the police force is bound by politically-correct, "go easy on the foreigner" directives there is no incentive for blacks to return home.

But then, neither the British Parliament, the occupants of the White House, nor the army of Communists who use blacks for their own political purpose would like to see Africans returning to Africa. To do so would rob internationalists of their major weapon. The one they use to create racial strife and beat the white man into submission with.

Cultural Enrichment?

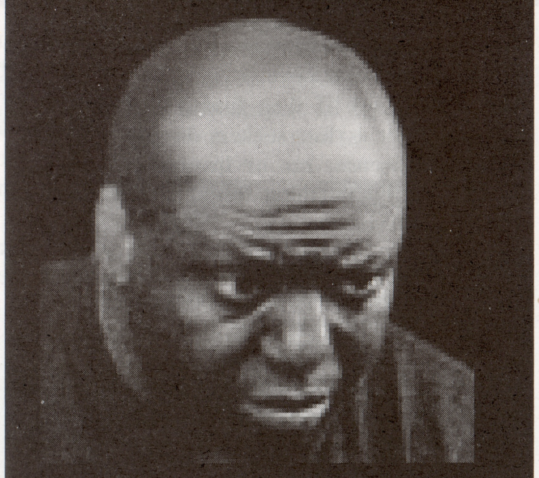
Psychotic killer Peter Bryan who ate the brains of one of his victims developed an obsession with eating human flesh, which, he said, was "like eating the forbidden fruit".

He committed two murders after a three-man mental health review tribunal, which met in secret, agreed in January 2002 to release him from Rampton Special Hospital, where he had been detained for killing a woman.

NATIONAL FRONT 0121 - 246 6838

BRITAIN FIRST

PARLIAMENT IS TURNING BRITAIN INTO A THIRD-WORLD COUNTRY

For decades too many Britons have either applauded or stood idly by while liberals and socialists have slowly destroyed everything that was good about our once-great country.

The National Health Service, our education system and the police force have all been politicised and made inefficient and dysfunctional and, as a result, brought down to a level you would expect to find in a banana republic.

The level of violent crime has now surpassed that which caused South Africans to flee their country, while New York, once the crime capital of the world, appears safe and tranquil compared to many British cities.

Where Britons once boasted of freedom of speech accorded to them by a fair system of justice, today for whites especially, we see conditions approaching those found in the former Soviet Union.

In Russia, the Czech Republic, Poland and Latvia the use of national flags was Forbidden. So too was Christianity which through fear was driven underground.

Identity cards, a high level of public surveillance equipment and a system where citizens are urged to report their neighbours' alleged crimes to the authorities are all indicative of a police-state. Looking at developments in the United Kingdom we need to ask, are we also not rapidly putting ourselves under a red dictatorial jackboot?

Democracy has for many years been a sham. New Labour has become increasingly dictatorial on all the vital issues facing our people. We have recently heard cabinet ministers informing the public that under no circumstances will their wishes and concerns be listened to, let alone acted upon.

Parliament has used the Race Acts to subdue and overcome national resistance to a foreign invasion of our land – an invasion on which Tony Blair's views were widely reported on the 30th December 2004, where it was stated that as far as he was concerned immigration was unstoppable and uncontrollable.

Our reprobate Prime Minister has claimed "trying to shut Britain's borders to mass immigration from Africa is utterly futile. Migrants cannot be kept out."

Then, as leader of a party that seeks the total wipe-out of the white nations, he would, wouldn't he?

TERRIFYING ASPECT OF MASS IMMIGRATION

STEAMING - The particularly traumatising crime of "robbery with violence", which was renamed "mugging", has now become so widespread that we hear reports of such attacks all the time.

Policing, as far as immigrants are concerned has become so lax that hordes of black, Asian, Turkish and East European teenagers roam the streets carrying knives, assaulting, intimidating, robbing and attacking the public and particularly members of the indigenous community while swaggering with assumed impunity.

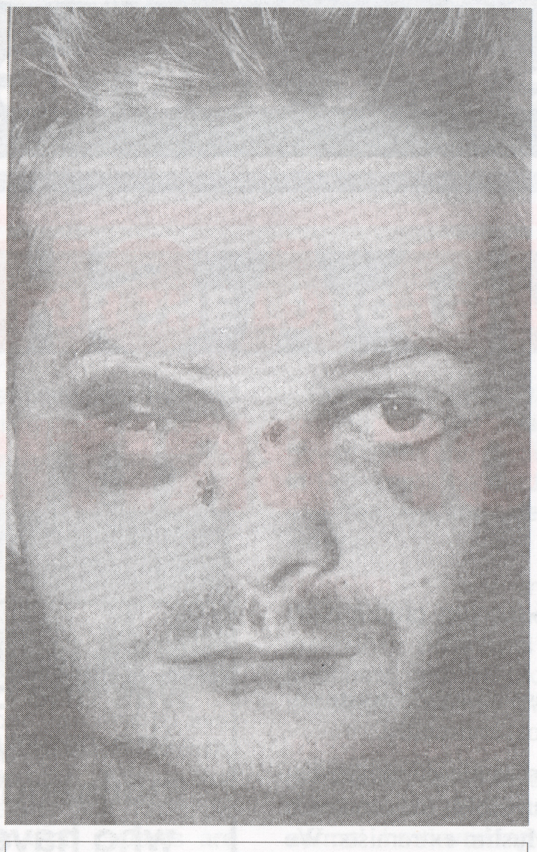

Darren Murphy suffered horrific injuries.

A sixty-strong gang of vicious "steaming thugs" of, which only one was white, attacked, robbed or assaulted at least 80 commuters travelling on public transport within a four-month period.

Many passengers were savagely attacked, like 30-year-old Darren Murphy who had to have his face rebuilt with reconstructive surgery to repair a shattered cheekbone, and specialist work to try and save his sight.

Like many other victims of crime in Britain today, Darren lives in fear of running again into his assailants or encountering similar gangs. So fearless were this mob of steamers that they operated openly for long periods, which eventually led to the arrest of at least some of them. At the trial, Darren still suffering both physically and mentally from his ordeal, gave his evidence from behind a protective screen.

STABBING - Hugh Coil was stabbed for no reason by schizophrenic, immigrant Joel Roberts while waiting at a bus stop in Tottenham, North London.

The victim nearly died during an operation to save his life and is still traumatised by the ordeal and unable to work. Mr Coil and his family are worried that the attacker who has a record of mental illness has been released, and the "right to privacy act" prevents them from knowing when he was let out or where he is living. Madge, the victim's wife, said "This is proof that the rights of criminals are considered more important than the rights of victims of crime."

A relatively high number of Africans are schizophrenic. People with this condition can, and unfortunately do, make spontaneous attacks on whoever is near them. Being a friend or partner does not exclude one from being abused or killed as many have found to their cost.

CHOSEN VICTIMS - Too many white girls get involved with immigrants who are either after their money or a wedding that would provide them with a British passport.

Claire White foolishly married African, Vimbal Chakudaga, a mistake which cost her her life. Within 6 weeks she admitted to her parents that the marriage was a mistake and wanted a divorce. The family came to believe that Vimbal, from Zimbabwe, had only married Claire so that he could stay in Britain as his visa was soon due to run out. Soon after the conversation about a divorce, Vimbal who had been drinking got into the driving seat of their car with his wife in the passenger seat and set off. Chakudaga swerved the car off the road and hit a tree injuring his wife. Despite protestation by passing motorists the driver roughly manhandled and dragged Claire out of the passenger seat and round to the driver's position to make it look as though she had been driving.

When police were called Vimbal stuck to his story about being in the passenger seat. He refused to give a blood sample although he had failed a breath test.

Fortunately, witnesses who had seen the Zimbabwean move his wife, testified against him. Claire died of her injuries ten days later. Claire may have lived if she had not been moved. The African had previous charges for drunken driving.

THE FLAME
2005 - No. 1
Issue 25

Editors:
B. Franklin & K. Booth
Tel: 0701 7401 218 or 0701 7410 649

Contibutors:
B. Franklin, D. Godfrey, K. Booth, N. Fowler

Design and page make up:
Whitehaven

BLATANTLY ANTI - ENGLISH

Christopher Townsend is a delightful three-year old boy. He was accepted at a council-run nursery in Bristol and was due to start at the beginning of a new term.

When Nicki Townsend took her son along on the first day she was told that a new admission system had been introduced, and that Christopher no longer qualified for entry because he speaks English and has a garden.

No nursery place for one considered English and too white

This appalling situation came about because the council has recently decided to give priority to the children of asylum seekers, disabled children and those from problem backgrounds.

Liz Jenkins, the headmistress of St. Werburgh's defended the new admission policy by saying "We aim to help disadvantaged children and use criteria in line with guidelines proposed by the local education authority."

Once again we see a left-wing conspiracy acting against decent English people.

A LICENCE TO KILL, MAIM, INJURE AND KILL

We have received numerous reports that police officers have been told to turn a blind eye if they find illegal immigrants or asylum-seekers driving without a licence, tax or insurance. Before we put anything in print we like to have evidence.

Comparing observations with what we have witnessed ourselves and the numerous incidents that have been related to us, where foreign motorists have driven illegally and got away with it, we can only conclude that orders to allow some aliens to flout the law have been given from above.

Illegal immigrant Nana Kemajou was speeding at 90 mph in a Mazda 626 car with a defective tyre.

He lost control and veered across the road, ploughing into a car and killing the driver Paul Fritchley.

The illegal immigrant was driving without a licence. He had probably never even had a driving lesson.

Kemajou told immigration officials that he had fled from the Cameroon because he was being victimised for being homosexual, although he is using the name of a French national and is in a normal heterosexual relationship. In addition, the alien had used a fake National Insurance number to get a job.

The horrific fatal crash

For dangerous driving, driving a dangerous vehicle, driving without insurance or a licence and killing family man Paul Fritchley, Kemajou will get a mere two-and-a-half year sentence.

The Judge claimed that his sentencing powers were limited by legal guidelines, although it was stated Kemajou will be deported when he has served his sentence.

We all know that this is unlikely ever to happen while the present old gang continue to sit in Parliament.

There have been numerous cases of fatal accidents caused by people who have no right to be in our country. We will give an account of just one more.

Failed asylum seeker, Kamel Kadri - should have been kicked out of Britain. He wasn't and while driving an untaxed and uninsured car knocked down and killed nine-year-old Callum Oakford.

Callum Oakford - hit by Kamel Kadri's car and left to die in the road.

The undesirable alien fled the scene of the crime, abandoning his car. The police managed to track the killer despite him registering the vehicle under a false name and address.

Kadri was sentenced to 16 months for getting into Britain with a stolen French passport and jailed for an extra 8 months for two driving offences. It was reckoned that with time off for good behaviour the Algerian would likely be in jail for less than a year.

The Judge condemned the system, which allows illegal immigrants and failed asylum seekers to remain in Britain while flouting our laws.

It is believed that more than a million alien drivers with no licence, tax, insurance or MOT, have been put above the law as a result of government policy.

At the very moment that this tragedy took place, anti-British law lords appointed by Tony's cronies were devising new ways to make the deportation of illegal immigrants more difficult.

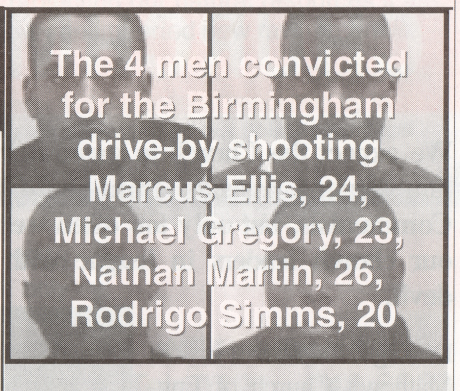

The 4 men convicted for the Birmingham drive-by shooting Marcus Ellis, 24, Michael Gregory, 23, Nathan Martin, 26, Rodrigo Simms, 20

DEPORTATION FIASCO

Kenneth Smith, an HIV-positive homosexual drug dealer, is believed to have come to Britain in 1980. In 2001 he was jailed for eight months for theft and then deported to Jamaica. He returned without any trouble on his British passport the following week.

Later in the same year he was found and deported again but returned three days later. He was subsequently arrested for shoplifting and given a 40-hour community work charge and he could stay. In January 2004 he was arrested and charged with supplying cocaine and heroine and jailed at taxpayer's expense.

Parliamentary cowardice and race-hate against the indigenous British are the prime motives behind these seemingly insane laws.

THE TORIES ARE NO BETTER THAN LABOUR

The aim of the general election is to determine which group of political nonentities, Labour or Conservatives, are going to implement the policies of the rarely-seen bully boys who really run the country.

Since becoming leader of his party, Michael Howard has been given numerous opportunities in the press and on television to set out his programme for national recovery. He has not done so because like the rest of the dummies sitting in Westminster he has not the first idea of what needs to be done. (Not that he would be allowed to implement his own policies even if he had any) Instead he has tried to gain support by portraying himself as a kindly sort of person that you would not mind as a next-door neighbour.

The Conservative's election promise on asylum seekers, which is their only measure of any substance, seems to have been stolen from the October edition of The Flame. Here we stated that the National Front would opt out of the 1951 Geneva Convention agreement which binds our government to consider any asylum application lodged by someone arriving within the UK's borders.

What may have been acceptable in 1951 is not acceptable today, with it seems half of the third world population heading in our direction. Does it sound familiar?

Of course the Conservatives are not serious about closing our borders, they are merely touting for cheap votes. Margaret Thatcher used the same election ploy when she claimed that people were rather afraid of being swamped by immigrants. Once elected the swamping continued faster than ever. Conservative governments as well as Labour ones have terrorised, intimidated, hauled through the courts, imprisoned and had sacked, many of those whose only crime has been to seriously call for an end to immigration.

NEW PROBLEMS OF A RACIAL DIVISION EMERGE IN NORTHERN IRELAND

While Protestants and Catholics in Northern Ireland have been engaged in disagreements, their nation's enemies have been busy giving areas of this part of the United Kingdom away to unassimilable aliens.

An eight-thousand-strong contingent of Chinese has been amassed in Northern Ireland. Among this group are many elderly who are reliant on state funding. Most can neither read or write in their own language, nor speak much English.

As a snub to the indigenous population of Belfast, a multi-million-pound complex of luxury, sheltered flats have recently been built exclusively for the elderly Chinese community. This unique building has been designed to allow the Chinese residents to feel at home, it even has two stone lions to guard the entrance.

Children from both the Protestant and Catholic communities have been indoctrinated into accepting the alien invasion of their land through various multi-cultural awareness programmes.

Teenagers from Belfast were recently taken to an Indian Community Centre in Clifton Street where they were dressed in Indian garments and encouraged to take part in an Indian dance. They had dots placed on their foreheads to add a spot of authenticity.

We bet that no one has explained to them the purpose of the caste dots, which indicate one's position in society. Each colour denotes a different caste. The lighter the skin - the higher the caste. In India those with the darkest skins are regarded so low that they are called the untouchables. Not until the "racist" white British set up an Empire in India were untouchables treated with civility - at least by the white man.

New carehome built exclusively for muslims opens in Stepney, East London.

Northern Ireland is not the only part of the UK where our own pensioners are treated by the authorities with disdain. We have come across many cases where foreigners have been put before our own elderly.

On many occasions Britons have been turfed out of the care homes where they had settled, only for the individual rooms or complete buildings they vacated to be given over for the use of foreigners.

JUST DON'T SAY YOUR ENGLISH

Goodbye to my England! So long my old friend!
Your days are now numbered, being brought to an end.
To be Scottish, or Irish, or Welsh is just fine,
But don't say you're English, that's way out of line.

The French and the Germans may call themselves such,
So can the Norwegians, the Swedes and the Dutch,
You can say that you're Russian, or maybe a Dane,
But don't say that you're English, not ever again.

At Broadcasting house the word is taboo,
In Brussels they've scrapped it, in Parliament too,
Even schools are affected, staff do as they're told,
They mustn't teach children of the England of old.

Writers like Shakespeare, and Milton, and Shaw,
The pupils don't learn about them anymore.
Nor about Normandy, Arnhem or Mons,
When England lost hosts of her very brave sons.

We are not Europeans, how can we be,
Europe is miles away, over the sea.
We're the English from England, so lets all be proud,
Stand up and be counted and shout it out loud.

So let's tell our government, and Brussels too,
We're proud of our heritage, the red, white and blue,
Fly the flag of St George, or our own union jack,
And let the world know - We're Taking England back.

Anon. Feel free to copy and distribute this verse.

"WHITE BASTARDS"

A 6-a-side tournament organised to promote racial harmony in Bury ended with angry white players walking off.

Forever Bury FC under-19s team manager said "There was a threatening atmosphere both on and off the pitch. The players were called white bastards, and much worse. I was quite worried for my players. Two Asian players were removed from the pitch by the referee and told to calm down.

Mr Mohammed Ishaq, executive committee member for ADAB, admitted that racist comments were made on the day. The police are investigating ! - Don't hold your breath!

LAVEY

In recent years many senior police officers and high-ranking members of the armed forces have been appointed more for their anarchist beliefs and New World Order loyalties than for their ability to carry out their respective duties.

The good old "common-sense copper" does not fit into New Labour's politically correct police force where one generally has to be a member of a sinister inner circle, known as the loop (or snake) to rise through the ranks.

Anyone in public life will admit that it is becoming increasingly more difficult to declare that one is a Christian without being vilified by left-wing thought police. It is still possible to hold Christian-based moral values but to announce that one is a Christian is risking a hostile confrontation. What we are witnessing is a rise of the anti-Christ.

Satan has now officially entered the realm of the Royal Navy. N.C.O. Chris Cranmer has been given permission to set up a Devil's altar aboard a frigate and, while at sea, perform satanic rituals. According to a report in the Daily Mail of October 25th 2004 the serviceman says he believes he is evil.

Cranmer said that he studied the Satanic Bible when he was 15. This book was written by Anton Szander La Vey who founded the church of Satan in San Francisco in 1966. The movement preaches that Satan represents all of the so-called sins as they lead to physical, mental and emotional gratification.

The recently introduced "Human Rights Laws" were created in order that all manner of evils and wrongdoings could be introduced into our society. It has been through the Human Rights laws that Chris Cranmer was able to bring Satanism into the Armed Forces. This monstrous act will create further problems in our already spiritually-damaged, chaotic and dysfunctional post -1960's society.

It has been common practice for minorities who hold political control of a large majority to turn to unseen forces of darkness for help. Those practising the black arts often seem to prosper, but rewards come at a price. Such beneficiaries may believe that they are using unseen forces of evil to aid them in their ambitions. In reality they are being used by the anti-Christ to fulfil the devil's programme.

Both British and American governments utilise forms of trickery. Sometimes politicians pretend not to be doing what they clearly are. On occasion, when confronted with their own serious misdeeds, they have tried to hide their guilt by sending out misleading signals.

When proven guilty most people will appear awkward, apologise and blush, thus registering their guilt. Politicians like Bill Clinton, George Bush and Tony Blair try to fool us by not showing any of the expected guilt reactions. Instead they calmly tell us that they "have done no wrong". The public are expected to react by thinking if they are not displaying the emotions that we would expect from someone who is guilty, perhaps we are wrong to accuse them. Bill Clinton used this technique during the Monica Lewinsky scandal when he claimed " This is not sex."

For years British governments have to tried to convince us that we are not entering a Eurostate, when we clearly are. New Labour is still blatantly claiming that foreigners only make up a tiny percentage of the population and that immigration has been good for Britain. Most people can see for themselves that this is not the case, but few people take them to task over it because a myth has been created that nothing can be done about it.

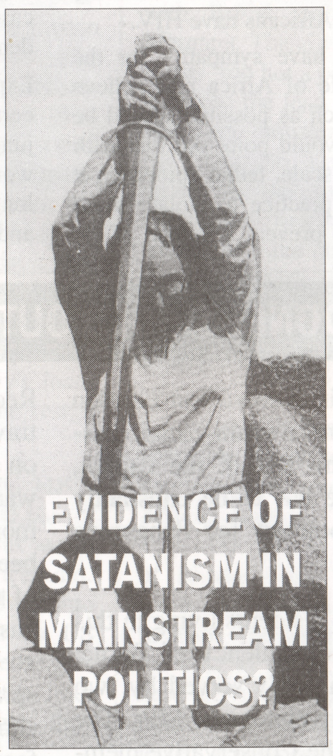

Another means politicians use to avoid criticism when they do wrong, is to act in a confident manner hoping that no-one will become suspicious and question their actions. The way in which Tony Blair handed the much mistrusted Peter Mandelson the job as a British Commissioner in the EU is a good example.

Since New Labour came to power evil has walked our land. Murder, sodomy, rape, paedophilia and personal attacks have become commonplace.

Drink and drug abuse has also caused serious social problems, often resulting in suicide, bullying, depression or self-mutilation. Young minds have been filled with an unhealthy preoccupation with sex. This has led to a startling increase in sexually transmitted diseases, unwanted gymslip pregnancies and teen abortions. New Labour has done more than any previous administration to destroy all that is good and supplant it with all that is evil. They have also created a new group of terrorists, many of whom have been encouraged to come to Britain, where they pose a daily threat.

Yet Labour's general election message is that they themselves are the only ones capable of restoring order. What a cheek!

The founder of the Church of Satan, Anton Szandor La Vey, has been referred to as Levy on several occasions by Archbishop Malingo, inferring that the founder of this Satanic movement is Jewish.

The Church of Satan has much in common with the British and American governments in that they are all amoral, anti-Christian and anti-European.

The C.O.S. held a public ceremony in California which was advertised as a " Sacrifice" and ritual to atone for the "white-man's destruction of the native Americans". This act consisted in part, of a Satanic High Priest having a whisky bottle thrust up his rectum.

Peter Gilmore a long time associate of La Vey wrote an article entitled " Pretenders to the Throne - Regarding the Temple of Set." (The Temple of Set came into being when a split in the organisation took place in 1974.) Gilmore informs us that "the Church of Satan was at the time, and continues to be, a large and highly stratified organisation with many discreet individuals placed in positions of power". An insider claimed that there are over 50,000 active Satanists in London and that most of them are from the upper-middle and upper-classes.

Those who want to drastically change society would not become dentists or plumbers but would gravitate to positions where they would have power and influence. We would expect to find them in political parties, broadcasting, film production, literature and the arts. Political correctness which has become the bane of our lives seems to have a kind of unexplained magical control about it. It is almost entirely confined to the aforementioned fields which are monopolised by people who would describe themselves as left wing and anti-racist.

Peter Solheim, was a Parish councillor in Cornwall, he died under mysterious circumstances after practising satanic rituals and performing at least two black magic spells on other people.

We have seen in recent years how our rulers in Parliament as well as local Councillors have grown away from both the working and middle classes. There is a kind of destructive insanity in all of the legislation coming from our elected representatives. Within four decades our prosperous, honourable, care-free and ordered society has become one that is to a large extent unhealthy, violent, chaotic and miserable.

While life for the masses has become a struggle, the parasitic ruling elite have become incredibly wealthy, amoral and tyrannical. Following up its attack on British society, New Labour had hoped to cover our island with Las Vegas style gambling casinos. Fortunately a great amount of public opposition caused this venture to be terminated.

Until such time as Labour, Liberal, Conservative and Communist candidates are soundly defeated in the polls opposition to all unpopular legislation will have to be dealt with in the same effective way.

LABELLED "WHITE TRASH" BY PARLIAMENT

David Blunkett is a man of no obvious talent who under normal circumstances would never be considered suitable to hold any high office.

He is not the only one to become a cabinet minister by making his desire for money, fame and "perceived glory" his main ambition. Like Tony Blair, he is following orders, the implications of which he doesn't understand any more than he does the motives of those who formulated them.

The way the party system has evolved ensures that elections are weighted heavily in favour of the politically naive puppets who stand for the major parties. Real power does not lie with MPs but with a sinister ring of wheeler-dealers who exert control from the shadows. However, should the death penalty for treason be reintroduced, there would no doubt be less chancers eager to get their snouts into the Parliamentary trough.

For some time David Blunkett became the hot subject for newspapers, but of course for the wrong reason. The fact that he abused his position while Home Secretary to escalate still further the alien invasion of our land brought no rebuke.

When the public voiced its fears over the rapid takeover of much of our country by foreigners and the alarming increase in immigrant crime, all that David Blunkett had to say was he believed there should be no upper limit on the number of aliens allowed into the UK.

This kind of anti-British sentiment is comparable to that voiced by ex-Labour minister and SDP leader, Shirley Williams when she said that she looked forward to the day when we have a black Prime Minister, because it will show whites once and for all that we do not have a divine right to rule here. Such people are elevated to the highest ranks in political life simply because they are prepared to implement the anti-British race acts and propound such dangerous, and arrant nonsense.

The first Race Relations Act of 1965 was introduced to Parliament by Frank Soskice, a Russian Jew, while he was the acting-Attorney General. Further race relations acts were devised by the Board of Jewish Deputies. The Jewish Chronicle stated that amendments must be made to the race relations act since the 1965 race relations act was not working the way they wanted it to.

Every Home Secretary since that time has bent the rules or made exceptions for, given amnesties to, or merely ignored the presence of foreigners in order to bring about the swamping of the British nation.

Further to this treachery William Whitelaw introduced a new Nationality Act, during the Thatcher years, which was nothing short of a conspiracy to use an act of parliament to take away our rights as subjects of the Crown. This act makes the place of birth rather than the genetic and racial identity of the individual the criterion for nationality.

Since Whitelaw's Nationality Act came into force, our own relatives returning from countries like Canada, Australia and New Zealand have been forced to enter Britain through the aliens gate at arrival terminals where they are often refused entry to the UK, while foreigners of every hue come virtually, unchecked through British passport-holders gates. Twice it has been publicly disclosed that illegal immigrants have been found working processing the claims of so-called asylum-seekers.

While untrustworthy aliens and subversive-Communists are commonly employed in sensitive areas such as the Ministry of Defence, the Home Office and the Civil Service, those in control ensure that no British patriots find work in such departments.

David Blunkett should have been forced to resign over the costly and inefficient asylum seeker shambles he presided over. Instead, it was an affair with a married woman that had him fighting for his political life.

What has made matters worse is that in a bid to impress his former lover, Kimberly Quinn, the former-Home Secretary used his influence to obtain at great speed the right for permanent residency and a British passport for Mrs Quinn's Philippino nanny. Unfortunately for us, it is not only David Blunkett who sees nothing wrong in giving our country away and undermining British citizenship. It is every little jumped-up nobody who has wheedled his or her way into positions of power and influence.

BLUNKETT'S MISTRESS'S NANNY COMES BEFORE OUR OWN RELATIVES

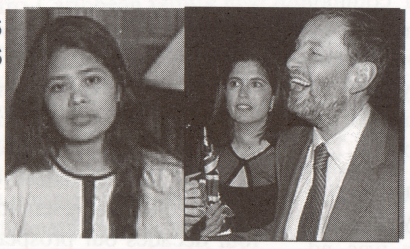

Mass immigration has led to over-population which is the root cause of most of our nation's problems.

Instead of curing our ills by reversing the flow, politicians of all major parties see the way forward as frantically building more houses, roads and schools to accommodate them. As those currently in power have no intention of ever putting a stop to immigration, by the time they have, at considerable expense to the indigenous British, housed the millions of foreigners currently demanding rights that they are not entitled to, there will be a further three million making the same demands.

NEW LABOUR - NEW DANGER

New Labour- New Danger was a catchphrase used during a general election to warn people to expect dire consequences should they be foolish enough to put the Socialists in power. Placing one's health in the care of New Labour has proven foolhardy to say the least.

Some time ago we reported in the Flame the dangers to our health posed by the illegal importation of African "bushmeat". Since then the amount being secreted into the UK has escalated, with Africans in Britain eagerly queueing-up in large numbers to buy potentially disease-ridden, illegal monkey, ape and gorilla meat. According to scientists and zoologists, this bushmeat trade could unleash " a highly fatal global pandemic of a new HIV-related disease".

It is believed that African tribesmen first developed AIDS through their practice of eating primates. Africans are now residing in numerous countries, threatening to spread a new Aids-related virus around the world. The new danger comes from the Simian Foamy Virus which most of the pygmy hunters from the Cameroons are known to be infected with. These primitive Africans have lived in the jungle for thousands of years, but it is the intention of the New World Order to introduce a large percentage of the inhabitants of the third world, including African tribesmen, into European towns and cities, which will bring serious health problems right into our communities.

With psychotics, Communists, liberals, Socialists and Conservatives agitating for mixed-race sex to be considered desirable, the problem would become even more acute and the horrors of Africa could well be repeated throughout Britain.

In Africa one in six children are dying from AIDS. The disease has already killed 15 million people in the dark continent, where currently 26 million Africans have HIV.

While we have sympathy for the poor people of Africa and believe that as much as possible should be done, we would point out that with such wide scale, lethal epidemics it is normal practice to isolate those infected to prevent a spread of infection. As mistrusting cynics we wonder why it is government policy to entice into Britain as many HIV-infected Africans as they can, and to insist that they remain here at great expense once diagnosed?

While we have sympathy for Africans who are in peril in their own countries, it is just that we do not want them in Europe where they do not belong and where they create numerous problems for us. We have not only a right, but a duty to protect our own people, which is a perfectly legitimate moral stand.

That is more than you can say for multi-national corporations who have for decades exceeded their remit around the world and cut down large areas of tropical forests. As a result of this corporate vandalism, numerous simple tribal communities who have lived in the same area for thousands of years have suddenly found themselves driven from their homelands. The Equador Indians are a good example of a people dispossessed in this way. They can now be found living as tramps in many South American cities.

Many new roads have been built through the dense forests of Africa, making the primates easier to find. The speed with which hunters are now killing various types of apes is putting most of them on the endangered species list. The managing directors of the multi-national corporations concerned have never been called to account for the terrible racist crimes they have committed against whole primitive nations, nor for the damage they have caused to wildlife and the balance of nature.

Because the importation of bushmeat is illegal, and rightly so, bits of primate carcasses are often brought into Britain hidden in suitcases and hand luggage with the meat crudely packed into plastic bags. Often blood seeps from the cases. Other consignments are hidden in furniture or crates.

Experts say that the virus is almost certainly present in this African, jungle meat. To make matters worse, this illegal import is left for long periods, in high temperatures and in unhealthy conditions.

In recent years, the amount of bushmeat coming into the UK has risen dramatically due to an ever-increasing demand for it by Africans.

The authorities are aware that all over London, Newcastle and Nottingham bushmeat is widely available. Wherever there is a large black community this trade Probably exists.

Blacks living in Britain say that eating chimpanzee, gorilla and monkey takes them nearer to their roots and helps them retain their African identity. This just goes to show the absurdity of coloured immigration.

To cater for African tastes, many foreign owned restaurants serve bushmeat, which poses a considerable threat to human health. Even when you buy your own food you cannot be certain what you are eating?

A Scottish lady living in London, went into an Asian butchers and pointed to some meat she wanted to buy. The butcher replied, "No you don't want any of that. We only sell that to blacks." At the time she felt he meant that it wasn't fresh. She now wonders if it was bushmeat. If this is the case it is possible to be sold primate as something else, or the meat that you buy could be contaminated.

Over a year ago the House of Commons Environment, Health and Foreign Affairs select committees were warned that Ebola virus could reach Britain from Africa due to the importation of bushmeat.

When confronted on the issue, New Labour's environment minister, Elliot Morley, insisted that "as yet, there is no evidence of viruses coming into Britain through bushmeat, But we do realise there is a potential risk to humans and we must be on our guard."

Workers at Heathrow airport have been drawing attention to the vast quantity of bushmeat being brought in by airline passengers coming from Africa. They claim that on every aircraft arriving from Nigeria, Kenya and Ghana passengers are carrying suitcases laden with bushmeat.

The government has taken no action over the illegal importation or sale of this most dangerous of substances.

Clearly, Parliament would rather put millions of lives at risk rather than show that blacks cause problems.

To do so would surely throw a spanner in the works regarding its precious, multi-racial society.

LONDONERS SOLD OUT BY POLITICIANS

Edgware in North West London has become a multi-racial cesspit like the rest of the capital, where one has to be constantly on the look-out for dangerous situations.

The white residents living in this Hendon constituency of Barnet have been badly served by two particularly obnoxious MPs. The first was the Conservative member John Gorst, who was a Zionist and particularly hostile to the idea of us British running our own country. During elections he refused to share a platform with any member of the National Front.

Gorst was succeeded by Labour MP, Andrew Dismore whose main interest also has been to serve the Jewish community. You may remember he was the one who was instrumental in creating "Holocaust Day." A well-heeled man of the extreme left, this MP hates anyone who complains of the horrors of his beloved multi-racial, anti-white society.

Recently a 28-year-old man was travelling in this constituency on a bus going through Edgware in the early hours of the morning. A black teenager had been sleeping on the back seat of the upper deck where the two passengers became engaged in an altercation. The black man sprayed petrol that he had been carrying into the white man's face and set him alight. The victim was rushed to hospital suffering severe burns to his face and upper body. The police stated that the black teenager had been carrying a squeezy bottle filled with petrol, but would say no more. Needless to say the police "are NOT treating it as a racial incident."

Around two years ago a young father was burnt alive under similar circumstances in Borehamwood, about two miles away from the aforementioned attack. Whoever was responsible has never been found, although from our experience when the victim is white the police don't look to hard.

PATRIOTIC BRITISH? ONLY WHILE FIGHTING A WAR

While Parliament thinks it desirable to allow every African, Asian and Oriental the right to reside in Britain, under its "open door" programme - a policy which sets no upper limits on non-white immigration, we are still finding our own kith and kin being denied residency.

Gerald French, from Barry in South Wales has a son in the army who was stationed in the Gulf. While there he met an American girl serving with the U.S. Air Force. They got married and returned to England where they set up home in married quarters. Having settled in camp for six months and expectant with child, David Blunkett's Home Office sent the wife a letter informing her that she must get out of the country within a few weeks and that there would be no appeal against this decision.

Mr French said "It would seem that this government puts the importance of its cabinet ministers girlfriend's, "foreign" nannies above that of the country's servicemen and women.

For generations, Parliament has looked upon the British as an expendable force, whose worthless lives could be put at risk for the benefit of the privileged few.

Many old soldiers knew only too well that they were considered no more than "cannon Fodder" by the self chosen who sat behind desks ordering them into battle.

We wonder what trickery has been employed to make the public docile and passive to the extent that they remain agreeable to what can only be described as the murder, nay genocide, of our people.

Peter Shaw polled 188 votes (6.0%) in Tory Marginal.

On a freezing cold February 17th February, National Front candidate Peter Shaw (above) polled a very encouraging 188 votes (6.0%) in Cavendish Ward of Hillingdon, a very conservative area where the local Tories had previously held this seat by just 15 votes. Peter and his team ran a very good campaign and completely leafleted the ward three times, (delivering over 12,000 leaflets), manned all four polling stations all day long and carried out some canvassing. Peter and his team were rewarded for their efforts on polling night when he polled nearly three times as many votes as the Green party and was barely 100 votes behind the Labour Candidate. When the result was read out, there was a great cheer from NF supporters in the hall. At the end of the evening only the Tory and NF Candidates had smiles on their faces!

Full result was Con 1,340, Lib-Dem 1,245, Lab 299, NF 188 and Green 65 votes.

IT IS WITH SADNESS WE HEAR THE QUEEN AIDING AND ABETTING RED REVOLUTIONARIES

The late Queen Mother was the most popular member of the Royal Family, the one who most understood her subjects and became the leading figure who faithfully bound the British nation together. She understood that the purpose of the Royal Family was to act as Head of our nation and defender of our Christian faith.

Since the death of the Queen Mother

the remaining royals have seemed somewhat bewildered as to what their purpose is, or what role they are supposed to play.

They should be protected, assisted and advised by persons who have a sole commitment toward the welfare of the British nation. Unfortunately, enemies of Britain seem to have taken over almost every position of power within government, Whitehall and the Royal household. There are certain individuals who pose such a threat to our nation they should be kept away from senior politicians and the Royal Family, yet we see them acting as advisers to cabinet ministers and regularly holding audience with senior royals.

We cannot tell if the royals are in cahoots with their sinister callers or whether they are in some way influenced into carrying out the visitors' agendas. Clearly the Royal Family either willingly or unwittingly are assisting in the destruction of the British nation.

In her recent Christmas Day message, which included clips of royal visits to a Muslim centre and a Sikh temple, the Queen appealed for acceptance of the various denominations who are flooding into Britain.

Her Majesty even repeated the often-recited Communist mantra (regarding the setting up of competing alien nations within our country) that " diversity is a strength and not a threat."

A quick look at the near-perpetual warring conditions in Israel, Northern Ireland, Cyprus, India/Pakistan, the Balkans, not to mention the continual tribal warfare that persists throughout Africa, underlines the undesirability of having people of more than one race or religion occupying the same territory.

Good-will has never settled such monumental problems. To have created "multi-racial" communities in Britain where none previously existed is an act of complete madness.

The implication of the Queen's speech was as though we have allowed strangers to bring high explosives into our home and are offering them our thanks and generosity in the hope that we will not all get blown to kingdom come, or at least not yet.

Maybe it was fear of massive outbreaks of race and religious wars in the United Kingdom or of terrorist activity which prompted that awful speech of surrender that the Queen delivered on Christmas Day. However, it was more likely inspired, if not actually written by some anti-British, red revolutionary, possibly the same hand that writes those subversive Queen's "opening of parliament" speeches we have come to cringe at.

Most people in Britain are aware that we are sitting on a time-bomb of our own making, a valid point made by Enoch Powell many years ago. The implication of which still falls on too many deaf ears.

The Queen's request that we should all live together in peace, rather than repatriate the newcomer is nothing less than a payment of "Danegold" to the invader.

It represents a surrender of vast amounts of British territory and this by the "Defender of our Nation", and needless to say of our land, as the two are inseparable.

Kissinger seen here with the late Princess Diana.

We have come to expect such betrayal from weasel-like politicians but not from the head of the Royal Family, or "the firm" as they call themselves.

It would seem that this firm is morally bankrupt and devoid of fresh ideas. They need to look closely at the historical importance of the Royal Family and how their role was designed to protect and hold together the British nation. Worried about a loss of popularity and at the young royals running amok, they have possibly worked like scriptwriters trying to salvage a soap opera from a ratings disaster.

This reaction of going with the tide, of more liberalism and multi-culturalism, is a recipe for disaster not only for the Royal Family itself, but also for the nation they are meant to represent.

BRITONS ARE VICTIMS OF THEIR OWN APATHY

A report published at the beginning of June revealed that a third of Britons feel like leaving the UK, and that many others believe that they will have to look abroad for work.

Dissatisfaction, depression and stress have become common due to more and more people having to work long hours, often doing two jobs merely to survive. Escalating crime levels, vandalism, high taxation and sky-high motoring expenses, as well as a feeling that as a nation we are being victimised have for many years ruined the quality of life.

We all know that life has become trying for most people in Britain today. One only has to look at the expression on the faces of the genuine British as they race around trying to do two days work in the space of ten hours. But this deterioration in the quality of life, the political and financial worries did not appear overnight. They have been developing since the early 1960's.

Only those who reached their midteens before the dreadful subversive "swinging sixties" arrived know what it is like to live in a civilised country where one had a fondness for and bonding with one's fellow countrymen, a place where one could leave one's doors open without fear of intruders and have quality time to spend with one's children. Youngsters were able to roam free, without anxious parents continually fretting about them going missing or being in danger.

In what now seems far-off days it was possible to relax, enjoy the evening air and watch the sun go down without fear of unwanted noise, abuse or intimidation from unruly neighbours. This was not doing too much to make us anxious. British industry at that time led the world, and British engineers were universally held in high regard. Skilled craftsmen were prized for the enormous contribution they made towards making "Great" Britain successful. Unlike today when know-nothing politicians with no ability sneer at the capable, telling children not to embark on useful practical courses, but instead take up impractical careers in sociology and the "alternative arts". An array of pathetic minor celebrities who perform no useful function, yet receive great financial rewards, are put forward as icons as a means to distract unwary teenagers from more important aspects of life.

Our children are our future and too many are either being let down or led astray by those in who we have put our trust. This is why so many over 60's have become irate at our treacherous politicians.

However, even those who were born in more recent times must realise that Parliament has been responsible for the rapid decline we see in the quality of life. We did not reach today's intolerable situation overnight. The EU has been progressively closing-in on us and eroding our freedoms since Edward Heath signed the Treaty of Rome. Non-white immigration started as long ago as 1954, while defending our nation's borders effectively became a criminal offence as far back as 1965 when the first Race Relations Act was introduced.

The Labour Party has made no secret of the fact that it has always wanted to allow into Britain every foreigner who wanted to come here, through their longstanding "open door" policy. Socialists have been backed up in this act of treachery by liberals, Communists and neo-Conservatives.

Most people's anxieties stem from politicians long standing ruthless domination over the public and their point-blank refusal to do what the public ask. Remember how the Conservative Party won an election many years ago in the Labour stronghold of Smethwick, where Peter Griffiths' supporters had been chanting "If you want a nigger for a neighbour vote Labour." The message may have been crude but if you look at the alien takeover of many of our towns and cities today the message can only be interpreted as a timely warning.

You will often overhear people complain about unfairness in society, particularly in regard to aspects of immigration. Small groups of pedestrians will form, all amicably agreeing on their respective observations, when they will suddenly, out of fear of being overheard, cut their conversation short. At this stage they usually utter the words "we mustn't say that, must we?" This is not the behaviour of people living in a democracy. It is the behaviour you would expect of victims living in a totalitarian state.

Those who run from the nightmare of a multi-racial area seldom feel free to express the real reasons they were forced to flee. Even when unruly immigrants begin moving into the area they escaped to, and they can see a new nightmare arising they still lack the courage to defy our treacherous politicians and speak out. You would have thought that they would do their utmost to remove their tormentors from power at the ballot box at the first opportunity. But often they don't!

The human mind is a strange and complex thing, which, unfortunately for mankind, political manipulators have found ways to control.

However, people are only prepared to tolerate so much and there are now clear signs, as George Bush might say of a newfound readiness to "kick ass."

ANOTHER ASYLUM SEEKER SPREADS AIDS

In 1999 Linkoy Muhuri arrived in Britain saying that he had come from the Congo where he claimed he had been tortured for anti-government views. It later turned out that he more likely came from South Africa and had no good reason to be in the UK.

He came to Britain with a girlfriend one Nothemba Jozi and two baby girls. They too are now failed asylum-seekers who have not been deported and are living at taxpayer's expense in the most desirable part of Cardiff, near the bay. Muhuri has AIDS and we expect his partner has too.

The failed male asylum-seeker while living in North London knew he was HIV positive. The African called upon a middle class lady whom he had met during her course of work. Once the two were alone he raped her, almost certainly passing on the AIDS virus (This is not the first report we have had of people suffering from HIV deliberately spreading it.) By using the evil Human Rights Acts, as concocted by the likes of Cherie Blair, this undesirable alien will be allowed to remain in Britain with the taxpayer's paying not only for his keep but for his AIDS treatment.

Misplaced Christian principles at first prevented the victim from going to the police so she went instead to the pastor of her church for advice. In a tone of resigned defeat which has become the hallmark of most Christian leaders he advised the victim to "sort out the situation amicably." Fortunately she did later go to the police which resulted in Muhuri receiving a ten-year jail sentence for committing rape with a life-threatening disease.

The judge rightly called him "a danger to women." He will remain a danger to anyone he comes in contact with should he have an open wound, and once released he will no doubt carry on having sex either by seduction or rape.

It was said by the court that he should be deported, but we all know that under the jurisdiction of our current crop of MP's it will never happen.

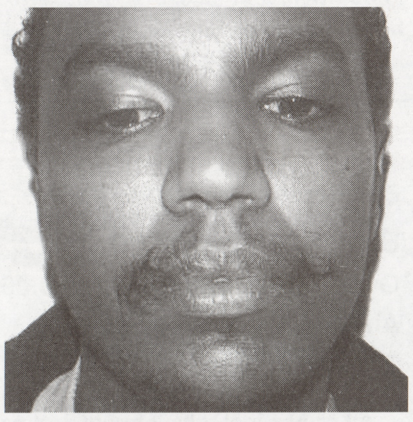

Muhuri joins Dica (above) and Konzani (below) behind bars for HIV biological GBH.

OCCASIONALLY A VOICE IS HEARD

The Daily Mail posed the question "Do Migrants Help the Economy."

In response a VAT officer dealing with tax wrote of his experience.

Two factors are missing from the analysis of the cost-deficit of immigration.

Perhaps the Home Office would like to enter the cost of drug-related crime and the destruction of civilisation into their equation - which would take care of the so-called £2.5 billion economic "boost" several times over. And where are the figures for immigrant tax and benefit fraud?

As a VAT officer dealing with tax fraud, I am sick of dealing with one immigrant business after another where declared profits are £6,000 and an entire family lives on £2,000 a year. Added to this is Family Income Support and Housing Benefit.

The usual trick employed is to rent the house of a cousin who in turn rents theirs so they can claim benefit. Cars will be bought for cash and dubious expenses will typically suppress between 50 per cent to 85 per cent of the VAT.

Where does the money they amass go? Some is sent back home, but most is laundered through the local community enabling them to buy more businesses and properties.

Newspapers like the Daily Mail now often report in a way indicating that they are on the side of British nationalists, but of course they are not. Come the elections, candidates who hold nationalist views will be described as political lepers and extremists, who upset the delicate balance of the multi-racial society and should be avoided at all costs, if not even locked up.

This particular newspaper revealed its true colours once again in November 2004, when it announced that the Daily Mail "was among the major sponsors of an awards ceremony celebrating exclusively the achievements of Britain's ethnic minorities. They were backing the search for the media personality who contributed the most to the multicultural society during that year." It was described as a ceremony that recognises high achievers within ethnic communities and those who have done most for the cause and spirit of diversity."

The Daily Mail worked on this event in conjunction with the Asian Media and Marketing Group. Last year's winner of an ethnic Daily Mail award was Sky News presenter, Lisa Aziz. Whites are excluded from these contests, which of course could not be construed as racism, although it will give impetus to the careers of those taking part and in particular those nominated.

The Daily Mail's attitude to the multi-racial society appears to be like someone saying "Yes, I think putting arsenic in my tea is a good idea, but possibly that amount for the moment is too much."

MINORITY RULE

It has always been important on the field of battle to show your colours and keep the flag flying.

The current enemy within is trying to defeat us by using a new tactic, and we are losing the battle because we are allowing them bit-by-bit to destroy our national identity - making us subservient to both our ghostly enemy and the invader, while introducing alien laws in a bid to deter us from exhibiting our national character and emblems, or pursuing our chosen way of life among our own people.

Around ninety-five per cent of the indigenous British have for many years opposed mass immigration and been vilified for doing so.

In contrast, a few like Jewish MP, Barbara Roche who maintains that immigration has been good for Britain have been allowed to proclaim their minority view as though it was undeniable and unchallengeable. This person is also one of the five per cent or less who welcomed an asylum- seeker centre in Thanet, Kent.

She caused outrage in December 2002 when, acting as "Minister of Equality", she put forward proposals to give homosexuals and lesbians the same rights as married couples.

Of course their "Equality" laws give every foreigner holding a British passport more rights than are allowed to us.

Oliver Letwin the Jewish Shadow Home Secretary, endorsed Barbara Roche's proposals.

Of course Roche and Letwin detest everything that the National Front stands for, but we feel the same about them and with good reason.

There are various unelected bodies who in our view have gained political muscle that they are not entitled to.

One such group is the Jewish Council for Racial Equality.

It is this dangerous "equality" nonsense which is dispossessing us of our homeland, and turning us into second-class citizens in our own country.

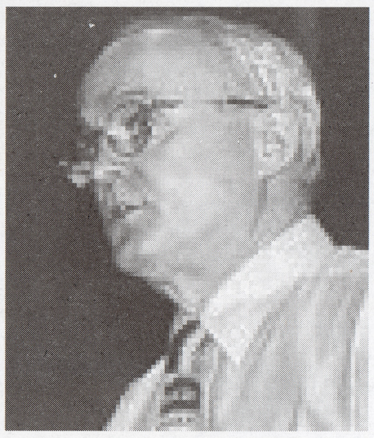

Dr Richard Stone (above) of the Jewish Council for Racial Equality is a member of the Home Secretary's race relations forum.

Many Jews have been in Britain for a long time. If they have successfully integrated into British society as they claim, why do they still need separate considerations? Why cannot they accept the decisions of the elected parliament like everyone else?

It was back in 2001 that Christopher Molyneux, a victim of the thought police, was hauled into court and fined for insisting on describing himself as English on a census form. Clearly, parliament is intent on wiping out the English nation. So too are their socialist allies in the EU who keep removing England from their map.

We wonder which minority-minded individual in government instructed Red Cross workers that anyone they found whom they suspected of being in Britain illegally should under no circumstances be turned over to the police, but instead put in touch with the Refugee Council who would ensure that they would remain in Britain.

Judges seem to have a bizarre understanding of right and wrong. A typical example is Judge Michael Roach who freed Michael Barrett after he pleaded guilty of twice having unprotected sex with a girl of 12 whom he had met on the internet. Judge Roach made the extraordinary statement that the young girl had been a willing participant which was his ground for allowing Barrett to go free.

In a bid to cut the number of sex attacks on youngsters, new laws came in last May, where sex with a child under 13 is now automatically classified as rape, with a maximum penalty of life imprisonment and a recommended minimum sentence of eight years. Twenty-year-old Barrett is himself a victim of the drink and drugs sub-culture that the minority, politically-correct brigade have created for the younger generations.

Judge, Mr Justice Scott-Baker made the startling decision to allow a man with the AIDS virus, who treats thousands of men and women NHS patients, to keep his condition secret. This was made possible by the new human rights legislation. What about patients' rights to be treated without fear of contracting AIDS?

Last Christmas more schools than ever banished the traditional nativity play. While Christian children throughout the UK are having their culture and religion either trashed or ignored, they are being forced more and more to pretend to be something they are not, and made to participate in Muslim, Hindu and Sikh festivals.

Destroying the European and his Christian religion seem to be what political correctness is all about.

THEY SHOULD NOT HAVE DIED

Many families last Christmas were mourning their loved ones. Some will have lost sons or daughters killed in Iraq during that current, illegal military assault which had nothing to do with us and did not serve the British national interest.

Our nation was dragged into this so-called war principally by that grinning stooge, Tony Blair. This has not been the first time our armed forces have been placed at the disposal of the self-appointed "New World Order". The sole purpose of the military should be to defend our nation but to perform this vital act has become a criminal offence. Even identifying our nation as a separate entity now contravenes laws laid down by our country's enemies.

Numerous other families are grieving for children stabbed to death on our streets, or killed by drug abuse, many of them victims of a multi-racial society. This gross alien invasion of our land has been imposed upon us by what can only be described as an authoritarian government of occupation.

To a large degree the Christian meaning of Christmas has been all but destroyed. In the Soviet Union, Christianity was banned outright. In Britain today corruption, selfishness, multi-culturalism and commercialisation have proved just as effective. In the Soviet Union, Christianity, although driven underground, did survive.

In Britain organised religion seems to have fallen almost totally under the control of anti-Christians. With families so often dispersed all over the country, even the old-style family get-together rarely seems to take place. Our enemies blame the need for curtailment of Christian worship on the sensitivities of aliens. This is nonsense.

However, if the multi-racialists and nation-wreckers deem it vital to destroy Christianity, it must be a cause worth fighting to retain.

SUBSCRIBE TO THE FLAME

Rates for six issues (inc p&p) are:

British Isles: £6.00

Overseas Surface mail: £8.00

Air Mail Rates: Europe £9.00
Americas/Africa £13.00
Australia £14.00

All prices inclusive of post and packaging.
An extra £3.00 surcharge is payable for foreign currency

BULK RATES "PER ISSUE" CARRIAGE PAID

10 Copies:	£5.81
25 "	£14.21
50 "	£21.85
100 "	£39.75
150 "	£55.55
200 "	£65.85
400 "	£105.60
500 "	£124.80
1000 "	£200.00

If every member or supporter could take 10 copies & build up a regular sales round.

The National Front would make further massive progress in 2005 as flame readers soon become members.

Please make all cheques or postal orders payable to **"The Flame"** and send to:
PO Box 274, Hemel Hempstead, Herts, HP3 9EQ.
(For a sample Copy: Please send 4 x 1st. Class Stamps)

DATA PROTECTION ACT 1984: Names and addresses of subscribers are held in strictest confidence and are not entered on any computer but are filled by ourselves and no one else, and are used for no other purpose other than to administer our subscriptions.

National Front Remembrance Day Parade & Service 2004

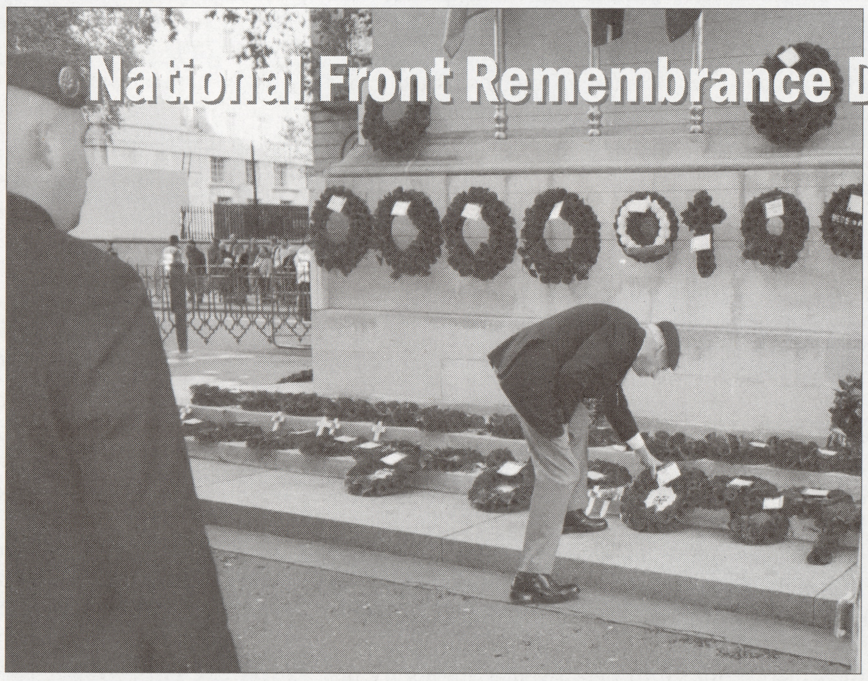

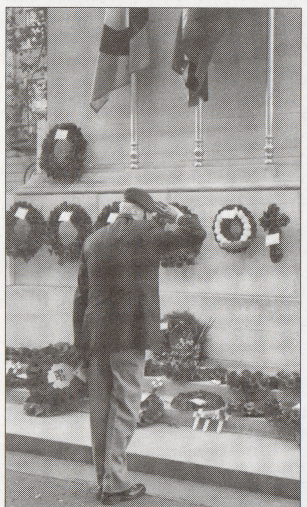

With around 350 members and supporters in attendance with members of the public clapping and cheering as our parade made its way to the cenotaph, where Tom Holmes laid our wreaths and Bernard Franklin conducted a short service.

PUTTING PAID TO A RED HERRING

We have come across this reader's letter in a newspaper.

BLAIR is a Bilderberger, as are Peter Mandelson and Bill Clinton. One has only to go on the internet and look at bilderberg.org to be given thousands of names and addresses of the rich and famous who are running the world under the guise of a new world order and attend their regular Bilderberger meetings to decide who does what to whom and when.

I have yet to decide whether this new world order is a good or a bad thing. It boils down to whether we want it or the likes of Osama Bin Laden, Saddam Hussein and Robert Mugabe to run our world. Put that way, I'll have to support Mr Blair and the New World Order.

This letter was attributed to one Ged Dodd, although its purpose seems to be to deliberately mislead. We wonder if it was produced by the Bilderberger's themselves.

Robert Mugabe was installed as the first black dictator of Zimbabwe by none other than Lord Carrington who was Chairman of the Bilderbergers from 1991 to 1998.

Osama Bin Laden was given assistance by Bilderbergers within the US government when their interests coincided.

Saddam Hussein was a friend and ally of America while he was at war with Iran. Any so-called weapons of mass destruction that Iraq might have possessed would have been supplied by the United States, and probably with Donald Rumsfield's knowledge.

The decision to bomb Iraq and depose Saddam Hussein was taken long before the attack on the twin towers in New York. Bilderbergers scheme and plot such events in secret - does Mr Ged Dodd really believe that anyone can walk in off the street and listen in on a top-secret - high security Bilderberger meeting as though it were a gathering of a local fishing club?

The Bilderbergers are comprised of members of the powerful banking dynasties and hit-men like Henry Kissinger who work for them. Business leaders from multi-national corporations as well as anti-nationalist organisations including The Royal Institute of International Affairs, the Trilateral Commission and the Council on Foreign Relations, the World Bank and its sister organisation the World Development Organisation. The latter two have been principally responsible for the dire situation prevailing throughout the third-world since the collapse of the European empires soon after the end of the second-world-war

The aim of the New World Order, which is dominated by the Bilderbergers, is to take control of all countries and create a global dictatorship. To create their New World Order they first have to defeat the old one which is comprised of a host of nation states, each with its own government.

What the NWO has done so far to further its aim of global dictatorship is to get its own placements elected as heads of national governments from where they carry out policies of anti-nationalism. Virtually every government in the western world is governed by such people. By substituting national industries with multinational corporations, nations can be held to ransom. Bilderbergers control the money supply as well as the anti-nationalist revolutionary movements. As they say, " when things go well we control through the power of the purse, when things go against us we control the revolutions.

Bilderberger Peter Mandelson at extreme left-wing rally in Cuba with Trevor Phillips on the right. Charles Clarke also attended his rally in Havana.

The same tyrants also own and control most of the world's media. When they are not brainwashing us with their anti-white, race-mixing propaganda, they are corrupting minds with recreational sex, particularly aimed at minors, perversion, violence and all kinds of anti-social ideas. We can see only too well the effect of Bilderberger propaganda on society.

The NWO has made life so dire throughout the third world that all of its citizens want to leave. Where Bilderbergers have taken control of governments of developed nations, they have changed the national constitution and opened all borders to allow third world citizens to flood in and create mayhem. Overwhelmed by such numbers of aliens, including a sizeable percentage of delinquents, criminals, murderers and seriously diseased people, the host nation will eventually need to fight for survival. However, certainly in our case, the Bilderbergers have turned what was once a spirited, intelligent, educated, ingenious and fit nation prepared to fight for its rights, into one almost totally lacking in such virtues.

By using character assassination and every dirty trick in the book against patriots they hope to hold on until enough whites die and the incoming tide of illegal immigrants weighs in their favour enabling them to win every election. If they should get on a roll with little opposition they will just abolish elections. If only they realised it, anyone who votes for Bilderberger candidates, that is Socialists, Liberals, Conservatives or Communists, has already indicated they are prepared to live under a global tyranny.

The EU, UN, NATO and the proposed unification of Canada and America are all Bilderberger developments toward world tyranny. Every man, woman and child needs to oppose this monstrosity with their utmost determination - no matter what nation, race, creed culture or religion they belong. As for weapons of mass destruction, it was the New World Order who created and used the ultimate in horrors - the atomic bomb.

George Bush and Tony Blair taking the moral high-ground? We don't think so. Wartime leaders, Soviet dictator Joseph Stalin, American President Roosevelt and Winston Churchill, could all be considered stable mates of the emerging New World Order. Even the rise of Adolf Hitler was financed in part by the American-based Warburg Finance House and both George Bush's grandfathers. With anti-nationalists in at the founding of the German Nationalist Socialist Party, and knowing how the NWO works, it is safe to assume that the party Hitler led contained spies and NWO placements who would be on hand to offer misleading advice. There is a good chance that the plan for Germany to engage in military action outside its borders, which precipitated the second world war, was first mooted by a member of the fledgling New World Order.

To our knowledge the NWO have tricked at least two dictators they wanted to depose by persuading them to move over their borders and occupy foreign territory. The intent on each occasion was to hammer them militarily when they did. In each case there appeared a legitimate reason to do so. The first was the case of Argentinean dictator, General Galtieri, who was tricked into believing that by taking the Falkland Islands he would become a hero and that Britain would not put up any military opposition for, as the plotters put it, Britain "was no longer interested in her colonies", proven by the fact that Kenya, Uganda and Rhodesia had just been given away. Of course Britain wasn't prepared to lose the Falkland Islands, for several reasons, not the least being that whoever has land close to the South Pole will be able to lay claim to part of it. As an added incentive to tempt Galteari to attack, the Bilderbergers promised to delay pressing for repayment of his country's loans for a while - he attacked, the rest is history.

Saddam Hussein believed he had a legitimate right to lay claim to part of Kuwait and that western forces would not make too much of a fuss if he did. As soon as Iraqi forces moved into Kuwait they were pounded by US military. Although the Bilderbergers did not manage to topple the Iraqi dictator during that onslaught, they have since succeeded.

The first excuse given for the bombing and occupation of Iraq was that Saddam Hussein and his regime were responsible for the attack on the twin towers in New York. When this was proved to be an untruth, it was claimed that Iraq had "weapons of mass destruction". This too was obviously a fabrication. To undertake this illegal military assault, Bilderbergers Bush and Blair lied. US and British troops were clearly sent into action illegally. Despite mounting pressure, expect no apology or admission of guilt from George Bush or Tony Blair.Bilderbergers have had their own way for so long the have contempt for everyone and a belief that they are invincible.

Let us show them they are not.

ARRIVING TO CLAIM THE SPOILS?

Zimbabwe, formerly Rhodesia had been one of our colonial success stories and looked as though it would remain so.

However from 1945 communists began agitating black to rise up against the British. That staunch, well-heeled, socialist, communist and high ranking member of the Fabian Society, Tony Benn was one of the first to create discontent in the minds of Africans.

Discontent turned to armed insurrection when black communist terrorists began engaging in guerrilla warfare.

The British government had a clear choice either to support Ian Smith's white ruling government or lend its weight to black terrorists. Not unsurprisingly parliament chose the latter. Rhodesians held a rally in Trafalgar Square in a bid to gain mass public support and shame the government into re-thinking its position. Many members of the National Front attended, while the main political parties looked the other way.

Parliament put sanctions on Rhodesia knowing that poor blacks would be hit the hardest, no doubt hoping this would swell the ranks of the terrorist organisations. Harold Wilson snubbed the white Rhodesians by formerly declaring that those who died from that country fighting in the second-world-war would no longer be included in the service of Remembrance in Whitehall. Since that time the National Front has held its own wreath laying ceremony every year to remember the Rhodesians who died in the two world wars. Of all our allies that gallant little nation lost the highest percentage of its fighting force.

Wilson's anti-white government was replaced by that of Margaret Thatcher. Rhodesians and their families and friends in Britain hoped that maybe enough of a spark of decency and patriotism remained in the Conservative Party to switch parliament's support to Ian Smith and the British colonialists. Concerned Britons were divided in their opinion. Those more in touch with British politics guessed right, Margaret Thatcher dithered, deciding it was "too hot a potato" to pick up and followed the lead set by Labour. With this Tory minister, and Ex Bilderberger Chairman, Lord Peter Carrington seized his opportunity to hand Rhodesia formerly to black terrorists, leaving whites with the option of risking their lives by staying, or getting out. As it turned out most blacks were left with the choice of supporting mad, butcher Robert Mugabe or be terrorised, beaten up and left to starve.

Now that it has passed the twenty year rule of secrecy, more facts are beginning to emerge regarding this African tragedy. The black terrorists who were used to drive the British out of Rhodesia had been financed and armed by Russian and Chinese Communists. The latter are now colonising the country apace, at least 7,000 Chinese are living in Zimbabwe and even more have visited the country, collected a passport and travelled on, as though they were Zimbabwean nationals.

Commerce is rapidly falling into the hands of Chinese who import cheap goods from their homeland to sell. The Chinese community is clearly due to become a dominant force, so much so, that the Zimbabwe government has started an enormous drive to teach its citizens to speak Mandarin.

Around thirty large Chinese companies have already set up business in our former colony, while Chinese nationals are frantically buying up properties in the middle-class suburbs. Strong links were formed between the black terrorists and Chinese government which flourishes today. China is supplying jet fighters and military vehicles to the Mugabe regime. As Zimbabwe is bankrupt and is unable to pay for such ill-affordable items, the Chinese seem to be exacting payment in the form of land, farms, mines and rights to run all profitable businesses, although the supply of electricity at least will be carried out as a partnership.

The Chinese have the ability to get things done which the African does not. Very soon yellow men will be doing most of the responsible jobs in Zimbabwe which will give them more money, power and influence than the native African. They will in short, come to occupy the same position as the British had. When that day comes will Peter Hain, Tony Benn and all of the others communists who agitated for black rule in Africa do the same again? Of course not, Communism was devised principally to destroy the European nations.

We lost both Rhodesia and South Africa through our politicians' predilection for lying, treason and cowardice. Our loss it seems has become China's gain.

SOUTH AFRICA

South Africa has fared little better than Zimbabwe since it attained black rule. Archbishop Desmond Tutu, a voice of comparable moderation, complained to the South African government "black economic empowerment, BEE seems to benefit a small "recycled" elite. Instead of working for all, action should be taken against poverty. It will not do to say people did not complain when whites were enriched. Since when was the old regime our standards. Too many South Africans are living in gruelling, demeaning dehumanising poverty. We are sitting on a powder keg.

South Africa's most serious problem is HIV / Aids, More than four million of our people are infected. An estimated 400.000 people will die this year from Aids, that is shattering news. The most committed workers in the anti-HIV / Aids campaign are whites."

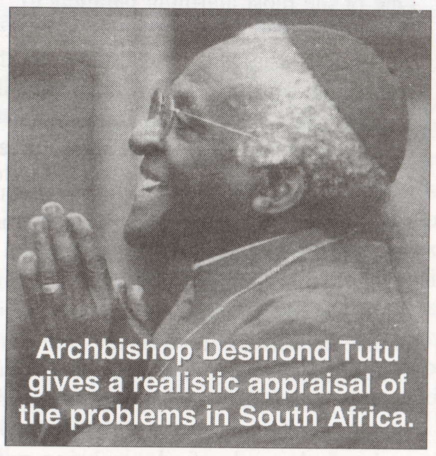

Archbishop Desmond Tutu gives a realistic appraisal of the problems in South Africa.

Like Zimbabwe, those who ran the Communist, anti-apartheid and black power movements are returning to South Africa to collect the spoils. In the case of South Africa most of those who had financed and controlled the anti-apartheid movements were Jews, yet we know that the vast majority of Jews had supported the white government, so we are talking about a very small number of people. The anti-white crusade was effective because it had the backing of the British and American governments. Also powerful figures like Bilderberger chief, Henry Kissinger who played an important role in the overthrow of the white government. Kissinger was detested by whites throughout South Africa where he was known as Kissnigger.

The majority of whites have either fled the land of the Springbok or been killed. Inefficiency, corruption, violence, disease and poverty is now what shapes much of South Africa. There is great wealth in this former British colony as well as vital raw materials. Recent reports inform us that, whereas whites are staying away and around 20,000 skilled workers are leaving each year, Jews are returning to South Africa in large numbers. We can confidently say that they are not going there to work in the Aids hospitals.

1984 - 2004

by Derek Godfrey

"Big Brother is watching you" was a catchphrase bandied around fifty years ago following the first screening of the television adaptation of George Orwell's book "1984". It has more recently become synonymous with the many closed-circuit television security systems necessitated by today's insecure and crime -ridden society.

In "1984" Orwell depicted a futuristic Britain which had fallen under totalitarian rule with everything and everybody controlled by a repressive one-party state apparatus headed by a shadowy symbolic figure known only as Big Brother, under which all individual freedom and civil liberties, including freedom of thought had been abolished, with harsh penalties for dissidents who might have dared contradict state legislation.

Anyone who at that time might have predicted that within fifty years Great Britain, if not already having become the kind of society portrayed in "1984", would be under a government taking the first tentative steps towards this would have been subjected to public ridicule. The most likely argument would have been that although such a system might exist in Soviet Russia and other countries of the Eastern Bloc it could never happen in a democracy like Britain which but a few years previously had made great sacrifices in a war fought not just in defence of its own freedom and way of life (or as people continue to be brainwashed into believing) but also in liberating other European countries from alien occupation.

The year 1984 has long since been and gone. Although Great Britain may remain what some would call a democracy the post-war years have seen traumatic and, in many cases detrimental changes to our traditional British way of life, not least the inroads into civil liberties and personal freedom as well as the contempt with which public opinion on vital issues has been treated by our politicians who, in their infinite arrogance, seem to have developed a tendency to regard themselves as masters rather than elected representatives of the people.

One of the most alarming parallels to "1984" is the suppression of free speech on controversial and highly-charged issues, one of the most prominent of these being the seriously detrimental effect unrestricted immigration has and continues to have upon our British society.

Although the majority of the indigenous population (those who are honest with themselves at any rate) would agree that immigration is about the most pressing social problem facing us today, this has become an issue on which open debate and discussion (unless it be in a climate favourable to the proponents of a "multi-racial Britain") is discouraged, if not altogether forbidden, to anyone so " politically incorrect" as to break the code of silence being roundly denounced as "racist," irrespective of whether such person be a vicious-minded counterpart of Simon Legree, or the pensioner complaining about his or her life being made a misery by the unruly Afro-Caribbean family next door.

The "Commission for Racial Equality", a government quango run almost exclusively by non-white immigrants, and backed up with tough "anti racist" legislation, could well be described as synonymous with the "thought police" of "1984", a society in which everybody was spied upon with neighbour expected to inform on neighbour and even schoolchildren encouraged to denounce their parents.

Today, whether it be on the football terraces, the workplace or anywhere at all in public, attempts are made to coerce people into believing they have a duty to denounce their fellow citizens. More recently the fanatical obsession with racism has even led to posters appearing on the London Underground urging passengers to inform on anybody they may hear passing comments that could be construed as racist or likely to "incite racism".

The determination of the political "Establishment" to suppress freedom of expression concerning vital and controversial issues was exemplified as far back as the 1970's when Joe Pearce, then editor of the National Front youth magazine "Bulldog", was sentenced to three months imprisonment after being tried three times at the Old Bailey (the first two juries were unable to agree on a verdict). His alleged crime was publishing the true facts regarding the high level of immigrant crime in London and other major cities with large immigrant communities.

The proposed legislation deeming it a prosecutable offence to pass "racist" comment, even in a private, was only abandoned because, short of emulating "1984" by installing spying devices not just in all public places but in every home throughout the land. Such a law would be unenforceable.

In "1984" it was the function of the "Ministry of Truth" to rewrite history erasing any chapter or individual likely to rekindle any spark of nationalism or free thinking that might have lain dormant among a people who had been subjugated and brainwashed almost to the level of nothing much more than state-controlled zombies.

Today in state education history is no longer considered essential to the curriculum. What history there is taught in state schools these days, especially in inner city areas with large ethnic communities, concerns the "struggle against Fascism", the Holocaust, and our wicked colonial past, with the most important schoolbook being "The Diary of Ann Frank" and one-time schoolboy heroes such as Clive of India, Cecil Rhodes and other great empire builders demonised as enslavers, "colonial oppressors" and so forth.

On the other hand, Kwame, Nkrumah, Hastings Banda, Jomo Kenyata, and Nelson Mandela, to name but four of the Third World's banana-box dictators, are iconised as great champions of freedom and democracy despite the fact that some of these murdered more of their own people before breakfast time on any day than all those supposedly "martyred" under the "yoke of British imperialism."

In "1984", as part of the brainwashing process, a new vocabulary has been introduced reversing certain aspects of phraseology and inventing new words. Today in Britain it could well be said, in some respects at least, we have our own version of the "Newspeak". "Political Correctness", to give but one example, is a term never before heard in the English language until the onset of mass immigration. Homosexuals must no longer be referred to as such but as "gay people", while the flood of perverted filth and pornography that seems to be pushed in our faces every day is referred to as "adult" or "enlightened" entertainment.

Neither were expressions such as "multi racial/ cultural society" ever heard in pre war Britain.

Although certain neo-Marxist malignancies as well as far left members of the Labour Movement still entrenched in doctrinaire socialism would like nothing better, given suitable social conditions, than to emulate the dictatorship of "1984" by outlawing the National Front as well as any other political party outspokenly opposed to their philosophy, such blatant abuse of democracy would never, in the present climate at any rate be tolerated, even among a people who have become as submissive to authority as the indigenous British.

However, other insidious methods have and continue to be employed in attempting to silence opposition to New Labour's blueprint for a "politically-correct", "multi racial" Britain. One such is holding the threat of a person being deprived of his or her livelihood should they be known or suspected of harbouring racist views or of belonging to any political organisation defined as racist.

In "1984" Britain had been reduced to the level of nothing more than a satellite of a fictional world power of the West perpetually at war with a similar power structure to the East. Today, as a result of Britain's conflict on the other side of Europe in 1939 leading to world war two in which America was to become the dominant "ally" against Nazi Germany. Great Britain to this day remains under an overbearing American influence and in more recent years has been used as a base for attacks against America's enemies.

Although certain neo-Marxist malignancies as well as far left members of the Labour movement still entrenched in doctrinaire socialism would like nothing better, given suitable social conditions, than to emulate the dictatorship of "1984" by outlawing the National Front as well as any other political party outspokenly opposed to their philosophy, such blatant abuse of democracy would never, in the present climate at any rate, be tolerated, even among a people who have become as submissive to authority as the indigenous British.

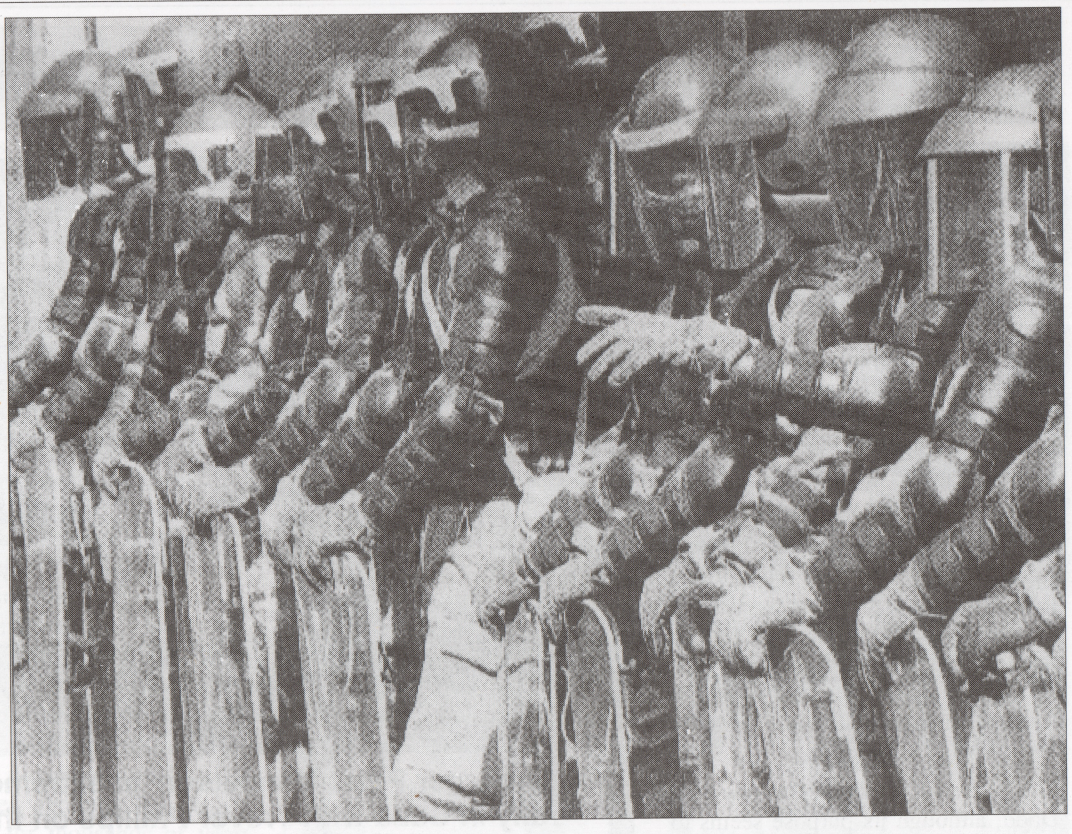

Scene from a futuristic movie? No, riot police on duty in Salzberg

However, other insidious methods have and continue to be employed in attempting to silence opposition to "New Labour's blueprint for a "politically-correct", "multi-racial" Britain. One such is holding the threat of a person being deprived of his or her livelihood should they be known or suspected of harbouring racist views or of belonging to any organisation defined as racist by socialists.

A number of years ago the then Communist-led National Union of Railwaymen, attempted to introduce a ruling under which anyone known to be a member or supporter of the National Front would be expelled from or denied union membership which under the closed shop system meant the loss of their job.

Today, according to an article in the magazine "Right Now!" the head of the Civil Service is drawing up plans under which anyone known to be a member of the BNP or, for that matter, the NF will be facing the sack. The reason given, they're "likely" to exercise discrimination against ethnic minorities!

But in an economic climate in which one is considered lucky in having a job even the most racially biased civil servant would hardly openly parade his or her political affiliations at the risk of not only losing their job but also a civil service pension. We could also counter-charge with the argument that the politically correct mandarins who run the civil service are unfit to hold their jobs, as they are "likely to exercise discrimination in favour of ethnic minorities.

In "1984" Britain had been reduced to the level of nothing more than a satellite of a fictional world power of the West perpetually at war with a similar power structure to the East. Today, as a result of Britain's involvement in a conflict on the other side of Europe in 1939 leading to World War 11 in which America was to become the dominant "ally" against Nazi Germany, Great Britain remains to this day under an overbearing American influence and in more recent years has been used as a base for attacks against America's perceived enemies.

Another similarity between the society of "1984" and present-day Britain is the way politicians insult public intelligence by trying to have people believe that what any clear-sighted person knows to be bad is actually highly beneficial to our society. And although the nationwide support for Enoch Powell following his memorable "Rivers of Blood speech in 1968 clearly showed the overwhelming majority of the indigenous population to be of the opinion that mass immigration had been detrimental to Great Britain, our elected leaders continue trying to brainwash us into believing that, far from being detrimental, mass immigration and the multitudes of migrants continuing to flock to this densely-populated island are actually doing us all the world of good.

Although Great Britain, at the present time at least, may be a society in which governments are elected "by the people", for the people and of the people", the truth is that over the past sixty years the people have been given less and less of a say in shaping the future of their society. No British government had ever sought or been given a mandate to transform Great Britain into what some people refer to as a "multi-racial" society. Neither has the intention to impose such a traumatic and, in many respects, detrimental change upon the British nation ever been declared in the election manifesto of any mainstream political party.

Even less were the politicians given legality to pass repressive legislation designed specifically for the purpose of suppressing outspoken and determined opposition to a social metamorphosis which if allowed to develop will eventually render indigenous Britons an insignificant and barely-franchised minority in their own country.

Neither should we ignore the fact that many of the immigrant communities, the support of which Tony Blair increasingly relies upon to keep a Labour government in power, originate from some third-world countries, which since the end of "colonial oppression" have degenerated into one-party dictatorships. Muslim communities in Britain (which for the time being at any rate remains a free society) are still expected by their "community leaders" to live their daily lives according to the dictates of "Islamic Law".

Although one of the world's most densely-populated countries, and beset by serious and worsening social problems, Great Britain continues to be inundated with an ongoing flood of illegal immigrants and "asylum seekers". The government's seeming unwillingness to halt the flow and expel those already here may well be influenced by the fact that the overwhelming majority of non-white migrants are predominantly of a socialist disposition and vote for the Labour Party in elections. An administration with a majority so large as to render any opposition impotent, together with the abolition of the House of Lords and the Monarchy, would be tantamount to a one-party regime free to do exactly as it pleased.

As well as having the reputation of being one of the world's most tolerant and easygoing people the indigenous British have an unfortunate tendency to regard authority, no matter how unjust such may be, as all-powerful and inviolable to any effective challenge, while seeming to have forgotten that those in authority, be it at Westminster or County Hall, are only there at the sufferance of the people.

"It's too late now" or "Nothing can be done about it" are expressions that seem to be heard all too often these days. And this is exactly the defeatist talk that politicians like to hear. But we do not have to knuckle under or "take it on the chin."

The truth is that there is everything that can be done, and that it is never too late to restore normality and social justice to our society.

People must wake up and begin looking over the situation in the cold light of reality, rather than allow their thinking and opinions to be influenced by mind-bending tabloids, sanctimonious hypocrites in ivory towers, or TV chat shows (all of which are seen as an opiate intended to dull the mind of the masses towards realty) and realise that the real power and the destiny of their society lies in their own hands.

Otherwise they may wake up one day to find that "1984" is no longer confined to the pages of fiction but has become a reality.

RED REVOLUTIONARIES BRING RACIAL VIOLENCE TO BRITAIN

Britain faces a fate similar to what at first befell the white Rhodesians and then the entire population of what is currently called Zimbabwe.

It is fairly well known that Peter Hain did much to undermine white rule in South Africa, but he is not the only one sitting in the House of Commons who has belonged to an extreme- left-wing group. Indeed, while at university, most Labour and many Liberal MP's were members of either subversive or communist movements that were encouraging the overthrow of white Christian civilisation and the weakening of Britain's position in the world.

Throughout the dark-continent and parts of Asia, red revolutionaries and Marxist guerrilla movements, heroes of the anti-racists, have unleashed years of bloodshed which have brought about the demise of many once-great countries.

Do leftists ever apologise for the misery, deaths, poverty and suffering they have caused throughout these regions? No!

They live in a fantasy world where they actually believe that the horrendous conditions currently found throughout Africa and countries like Ceylon (now Sri Lanka) and Fiji are an improvement on the civilised and ordered societies they have helped overthrow.

Peter Hain (second left) in 1992 sitting on the ANL steering committee

Peter Hain, a man who should never been allowed entry into the UK, currently occupies the position of Leader of the House of Commons.

The former anti-apartheid agitator has the cheek to inform us that he and his left-wing cronies would not allow the British public a chance to register their opposition to the EU in a referendum. Or in his own words, "Those campaigning for a referendum might as well put away their placards and stop wasting their money, because we are not going to do it."

Most political pundits would have us believe that those former, student-revolutionaries who currently sit in parliament, and Whitehall government buildings have grown out of their anti-British sentiments. Nothing could be further from the truth, as can be seen in the rise of political correctness and the new wave of attacks on our race, culture, religion, beliefs and way of life.

Not only do we witness a left-wing co-ordinated assault upon our nation but we see the rise of an oppressive police-state to enforce it.

Such despotic measures have been the hallmark of all Communist tyrannies. Parliamentary, ex-student left-wing revolutionaries would have us believe that they have become more moderate over the years.

However, by remaining trapped within their own closed left wing circles, they have merely reinforced each other's political insanities and become even more dangerous.

A SIGN OF THE TIMES

Korean Chang Wong is selling high-voltage stun guns 20 times more powerful than those used by the British police. For less than £20, anyone can buy one.

Agram 2000

The rogue trader boasts that he can supply stun guns with a million-volt discharge which would be potentially lethal.

The Agram 2000 sub-machine gun and the even more lethal MAC - 10, weapons widely used in Eastern Europe have been brought into Britain, seemingly with ease, by people recently admitted to the enlarged Soviet Union.........er, sorry, EU.

Thanks to our idiotic and treacherous politicians it will soon be more than knives we will have to worry about.

Picture from the October West London NF meeting. Guest speakers were Jim Starkey, Bernard Franklin and Norman Tomkinson. Over 40 people attended this meeting and we raised £200 towards our election fund.

Book Review OVERCROWDED BRITAIN by Ashley Mote

It would be no exaggeration to describe "Overcrowded Britain" as the most damning indictment of government immigration policy since virtually the entire indigenous population of Great Britain rallied in support of Enoch Powell following his momentous " Rivers of Blood" speech thirty six years ago.

The Immigration Service Union estimated that 100,000 illegal immigrants are entering the UK annually… 150,000 failed "asylum seekers" disappeared into Britain over the last three years ... Legal aid for "asylum seekers / refugees" cost the taxpayer £120 million in 2001 alone ... Home Office budget for "asylum seekers" estimated to be £1,000 million was overspent barely halfway through 2002, with annual costs predicted to get worse. "Asylum seekers" lost in the UK since 1989 would be enough to populate a city the size of Derby

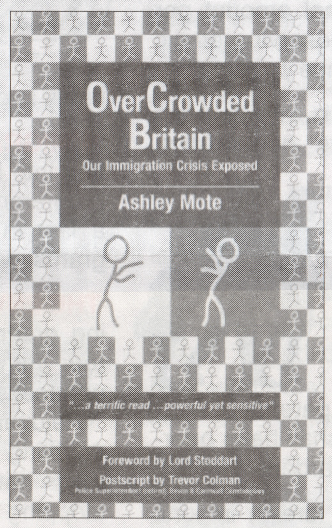

Visitors entering Britain carrying dangerous diseases have been given the right to remain permanently, while receiving NHS help for the rest of their lives. Tony Blair and his government ministers are accused of addressing the mounting immigration crisis in the manner of terrified rabbits caught in the headlights of a runaway truck, unable to move.

These are but few of the facts revealed with almost every turn of the page in this meticulously researched book, which the political establishment is desperate to conceal from public knowledge behind a carefully woven web of lies, falsification and double talk.

Overcrowded Britain is not the first condemnation of the disastrous government policies on immigration and certainly will not be the last. As far back as 1968, in his book " A Question of Colour" Peter Griffiths (the Conservative Party candidate who caused a sensation in the 1964 general election by capturing a rock solid Labour seat by being so politically incorrect as to play the "race card") pointed out that although immigrants, at that time, were the minority in areas of their location, their rate of procreation was higher than the indigenous birthrate - a fact which was to become grim reality in many of our urban areas in which our traditional British way of life has been virtually eradicated.

Overcrowded Britain - with a forward by Lord Stoddart - is the most important publication to date on immigration and is essential reading for anyone involved in the struggle towards restoring normality and social justice to our British society.

Overcrowded Britain priced £8.95 is available from; Gazelle Book Services Ltd, Falcon House, Queen Square, Lancaster. LA1 1RN.

30.09.04 Hartlepool By-Election – The cost of a vote

Parliamentary by-elections have a set £100,000.00 maximum level of election expenses, so that rules us out of competing with the old gang. This also highlights our desperate need for funds to contest future elections.

Hartlepool was always going to be difficult and we predicted that only 4 of the 14 candidate would retain their deposits, sadly we weren't one of them. We still achieved a lot in Hartlepool in the way of press coverage, getting our policies delivered to 45,000 homes and we now have a small active unit n Hartlepool.

Looking at the data available for the Hartlepool by-election the National Front done really well if you break the cost per vote down into £'s., with the Loonies getting 80 votes for free!

Respect (the repackaged Socialist Alliance) spent £13,430 to our £790 and only beat us by a couple of hundred votes.

Party	£ per vote	Expenses	Votes
Monster Loony	Nil	No Expense	80
National Front	£3.21	£790	246
Lib-Dems	£4.60	£49,346	10,719
Labour	£6.32	£80,605	12,752
Greens	£8.80	£2,244	255
Common Good	£9.46	£861	91
UKIP	£18.07	£57,701	3,193
Respect	£23.48	£13,430	572
Socialist Lab	£24.29	£2,308	95
Carrol Ind.	£28.67	£1,290	45
Conservative	£28.81	£87,692	3,044
English Dems	£36.34	£1,490	41
Berriman Ind.		No Return	90
Fathers-4-Justice		No Return	139

LETTERS TO THE EDITOR

Dear Sir,

There was an article in the last edition of Flame outlining the treacherous activities of the Brittan household, where Diana Brittan had been handing vast amounts of lottery cash to various anti-British and alien bodies, while her husband, Leon Brittan helped to create the sinister Eurostate.

I would like to add to the indictment against Leon Brittan (Leon Brittanisky) for his part in the introduction of the Public Order Act of 1986 which he placed before Parliament, aided and abetted by his cousin Malcolm Rivkind better known as Malcolm Rifkind. Rifkind, a former Conservative Foreign Secretary, is likely to be returned to Parliament at the next general election as he has been selected to stand in the safe Tory seat of Kensington and Chelsea.

The Public Order Act, which these two Lithuanian Jews were primarily responsible for, allowed for the first time politically-correct investigators, to enter homes of subjects of the Crown in order to gain evidence and initiate action in the law courts against those offending against the purported Race Act. The bill ensured that British citizens would be bullied in their own country by foreigners and traitors. The main purpose of the Public Order Act was however, an attempt to prevent subjects of the Crown from discussing and revealing the extent of Communist and Jewish, anti-British activity taking place in the UK.

Just a short note to say thank you to everybody that helped out in the recent Cavendish By-Election. Many thanks must go to Peter Shaw for representing the National Front, Ian Edward the election agent who ran a very good campaign, The Flame for designing and printing our election address at very short notice and everyone who spent many hours folding and delivering thousands of leaflets.

For Race & Nation, Michael Stoneman, Ruislip, Middlesex.

Dear Sir,

Since your article giving Michael Howard his real name (Hecht) the man seems to have come under an avalanche of media claims that he is the son of an illegal immigrant and by rights should not even be in Britain, let alone being the leader of the Conservative party. How can such a party be serious about immigration with an illegal at the helm?

NOTE FROM THE FLAME

We must apologise for the lateness of this issue. Due to illness, technical difficulties and other unforeseen events this issue has been delayed by 3 months. It was hoped to bring issue 25 out in January and another in April but due to the above mentioned issues and the fact that we would struggle with funds to get another one out before the general election the 10 page issue 25 is being published now to give our candidates support in their election campaigns. Sorry for any inconvenience. Could branches pleas send reports with pictures where possible for inclusion in future issues. Thank you.

National Front Merchandise

2 Colour Stickers

"For Correspondence Use"

Proud to be British and White
Stand by Loyal Ulster - NO Mosques
British Bulldog Bites Back
Immigration "open your eyes"
Cross of St. George
National Front England
Union Jack and National Front
It's Our Country, Let's Win it Back.
All £2.50 per bundle of 50 inc p&p

NF Key rings

Only £1.50 each inc p&p

NF POLO SHIRTS

Embroidered Polo Shirts
White polo shirt 100% cotton with NF Logo on breast
Only £16.50 including p&p

NF BADGES
ALL £3 EACH inc p&p

ACTIVISTS PACK
100 x COLOUR STICKERS
200 x LEAFLETS
10 x A3 POSTERS
All for only £10 inc p&p

All available from: PO Box 279, Beckenham, Kent, BR3 4ZT
Please send an SAE for latest merchandise list inc bedding, posters and leaflets.
PLEASE MAKE ALL CHEQUES/PO's PAYABLE TO: **NATIONAL FRONT**

VOTE NATIONAL FRONT

FOR THE LONG-TERM FUTURE OF BRITAIN

PUTTING YOU AND BRITAIN FIRST SINCE 1967

BRITAIN FIRST

COMMON SENSE SOLUTIONS FOR THE LONG-TERM ISSUES AFFECTING BRITAIN

ASYLUM SEEKERS - Detain and screen all asylum seekers and illegal immigrants that enter Britain for thorough health and person checks, those that fail can then be fast-tracked out of Britain.

Preferably have our immigration control centres situated at the foreign ports so the failed cases will not enter Britain. Remove all failed asylum seekers and illegal immigrants from Britain immediately.

How can money easily be found for these people when cash and levels of care for our elderly and basic services are being cut?

COUNCIL TAX - A Review of the whole system is now long overdue as major differences in rates occur from council to council. How can some of the highest charging and most wasteful councils get away with offering some of the poorest services?

LAW AND ORDER - The very first duty of a government is to protect its citizens. In this respect successive labour and conservative governments would have to be adjudged as failures. We believe the only way to stop the spiralling out-of-control crime rate is to introduce a zero tolerance to drugs and the related crimes that make people's lives a misery, with the courts meting out real punishments that fit the crimes that are real deterrents. Equip our Police to the highest possible standard, bringing back real community policing where officers live in the communities they serve tackling real crime on the streets instead of hounding the motorist.

NHS - Provide an entirely free National Health Service including the abolition of prescription, dental and opticians charges. Prevent abuse of the NHS by health tourists and people from abroad who have contributed nothing or little into our Tax and NI system. Provide adequate funds to eliminate the ever-growing waiting lists. Ensure that private medical schemes and hospitals pick up the bill when their patients are transferred to NHS facilities.

EDUCATION - Our aim is to give control of schools and what is taught in them, after the standard core topics of reading, writing and arithmetic have been met to local people, particularly the parents. Provide free school meals for all. Provide nursery education from the age of three. End the University top up fees and make entry to university on merit and not the ability to pay.

EMPLOYMENT - We seek to give working people a say in the running of larger companies, rather than being treated merely as cogs in a machine run in some cases by absent owners.

Encourage and help workers co-operatives, smaller and family run businesses, especially in rural and socially deprived areas. Giving extra incentives to new businesses that actually produce and manufacture goods that create jobs and help revive local economies.

While we recognise the valuable contribution service industries and call centres make to the jobs market and the high number of people they employ we must strive to keep these jobs in Britain.

Companies who relocate abroad after gaining financial assistance from central government and local authorities to set up in Britain will be made to pay this money and free rent and rates in lieu etc back on leaving.

UNIONS - Trade unions should be non-political and only concern themselves with the rights, conditions and welfare of their members and the protection of their jobs, not wasting money on political agendas.

DISCRIMINATION - End positive discrimination as this discriminates against the excluded and in most cases this is the normal hard-working native Briton. How much did your council tax rise due to extra money on top of the normal amount per head being spent on non-deserving ethnic and minority groups and fringe projects?

THE FAMILY - The family is the ideal social unit for rearing future generations. With falling native birth-rates more money needs to be made available to encourage our people to have more children, while ensuring free crèche facilities for working parents.

All families with children shall have priority to council housing with gardens.

THE ECONOMY - Restrict foreign imports so that the goods and produce in our shops are made or grown in Britain by British workers whenever possible.

All equipment for our armed forces, police, fire service, NHS, schools etc shall be made in Britain.

An economy based on the ability to produce surplus goods will benefit everyone.

DEFENCE - Only use British troops for the defence of Britain and British interests.

Retain the regimental system, preserving our established regiments local and historical roots. Retain an independent nuclear deterrent. Our troops must be under the full control of the British government at all times.

THE EUROPEAN UNION - We will oppose any attempt to adopt the Euro and will seek a full withdrawal from the EU, keeping the British people firmly in control of Britain forever.

IMMIGRATION - All non-white immigration into Britain must stop and a humane programme of repatriation commenced on a last in first out basis. All illegal immigrants will be removed from Britain.

THE ENVIRONMENT - Protect our existing green areas particularly in our cities. (our immigration policies will stop a lot of unnecessary new house building)

Rejuvenate agriculture and village life enabling us to grow more of our own foodstuffs with a ready-made workforce and stopping the exodus to the cities.

Invest more in environmentally friendly and sustainable energy production and better public transport systems. Create a nationwide network of off-road cycle ways.

Make maximum use of recycling, apart from protecting our natural resources it will cut down on imported new raw materials.

OUR HOPES AND GOALS - Despite how the media and our political opposition try to portray us, after reading our policies we hope

IMMIGRATION - seems to be the latest topic of the 3 main party's, none of which are really serious about doing anything other than appear to try and stem the inward flow, taking great pains to inform the public that it is not racist to talk about it or even limit numbers. Don't fall for that one again.

It is certainly not racist to remove every illegal immigrant and bogus asylum seeker.

It is also not racist to talk about **REPATRIATION** or even encouraging them to go back home to their ethnic roots. Because stemming the flow will only put back the date Britain becomes 'Ethnic Majority' by a few years because the ethnic birth-rate is about 5:1 in areas such as the West Midlands. Already 6 whole London boroughs Whites are in the minority with places like Leicester reaching 50/50. This cannot go on! **What future will you be leaving for your descendants?**

Most things that Enoch Powell said in 1968 have already became fact and things will only get worse as this alien to us multicultural Britain is forced further upon us. It was a treasonous act by all our governments since 1948 to give every immigrant (most retain duel nationality) full British Citizenship with passport and voting rights that one day will be used against us.

So no, its not racist to talk about or voting for stopping immigration or repatriation - its only common sense.

CONTACT THE NATIONAL FRONT

NF Headquarters
Tel: 0121 - 246 6838
PO Box 114, Solihull, West Midlands, B91 2UR

South West: 07747 503876
South East: 07950 474625
W. London: 07747 503876
Herts: 07984 775937
Oxfordshire: 07754 440075
East Anglia: 07747 746954
Norfolk: 07747 746954
West Mids: 07913 586673
Wales: 07913 586673
North West: 07960 124548
Yorks: 07870 432483
North East: 07963 315916
Scotland: 01493 721692
Ulster: 01493 721692

ELECTION FUND

This is your opportunity to financially support our brave candidates and their election campaigns in all future elections.

Please make your donations payable to "National Front" and send them to:

PO Box 124, Great Yarmouth, Norfolk, NR30 5PN

If your require any further details please telephone:

Tel: 07747 746954

WEBSITE:
www.natfront.com
For our full Manifesto, all current E-mail addresses, and regional sites,

FORUM:
www.natfront.net

THE FLAME:
www.the-flame.org.uk
With many articles and complete back issues available to download.

JOIN THE NATIONAL FRONT

2005 Annual Rates

£18 Full - £12 OAP/UB40

(The minimum age to join the party is 14)

Please send your Name, Address and Age if under 21 (the minimum details) or an application form with your subscription made payable to the "National Front" to:

PO Box 114, Solihull, West Midlands, B91 2UR

For a NATIONAL FRONT INFORMATION PACK
Please send 4 x 1st Class stamps to:
PO Box 124, Great Yarmouth, Norfolk, NR30 5PN